

PART OF THE SE 1/4 OF SEC. 11, TOWNSHIP 18 NORTH, RANGE 17 EAST, W.M.

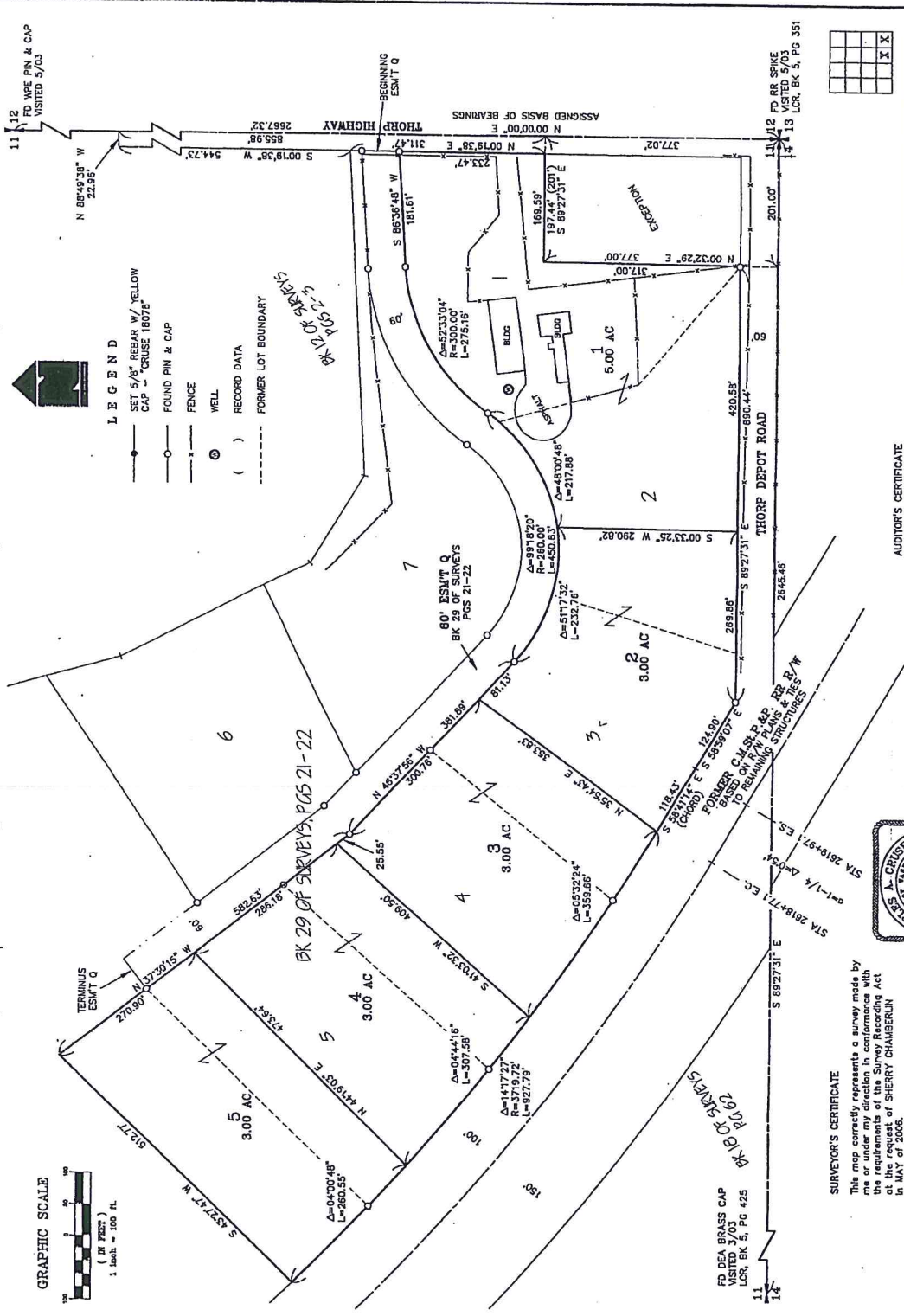

- LEGEND**
- SET 5/8" REBAR W/ YELLOW CAP - CRUSE 18078
 - FOUND PIN & CAP
 - FENCE
 - WELL
 - RECORD DATA
 - FORMER LOT BOUNDARY



RECORDED
 SEP 11 2006
 KITITAS COUNTY, WIS.

CRUSE & ASSOCIATES
 PROFESSIONAL LAND SURVEYORS
 217 East Fourth Street
 Elmhurst, WA 98262 (509) 962-8242
CHAMBERLIN PROPERTY

AUDITOR'S CERTIFICATE
 Filed for record this 24th day of MAY, 2006, at 12:27 PM, in Book 32 of Surveys at page(s) 182-183 at the request of Cruse & Associates.
 ERALD V. PETTIT BY: *[Signature]*
 KITITAS COUNTY-AUDITOR



SURVEYOR'S CERTIFICATE
 This map correctly represents a survey made by me or under my direction in conformance with the laws of the State of Washington and the Surveyors Act at the request of SHERRY CHAMBERLIN in MAY of 2006.
Charles A. Cruse, Jr.
 CHARLES A. CRUSE, JR.
 Professional Land Surveyor
 License No. 18078
 DATE MAY 24, 2006

92000524/024 32-187

PART OF THE SE 1/4 OF SEC. 11, TOWNSHIP 18 NORTH, RANGE 17 EAST, W.M.

- NOTES:
1. THIS SURVEY WAS PERFORMED USING A NIKON DTM-521 TOTAL STATION. THE CONTROLLING MONUMENTS AND PROPERTY CORNERS SHOWN HEREON WERE LOCATED, STAKED AND CHECKED FROM A CLOSED FIELD TRAVERSE IN EXCESS OF 1:10,000 LINEAR CLOSURE AFTER AZIMUTH ADJUSTMENT.
 2. THIS SURVEY MAY NOT SHOW ALL EASEMENTS OR IMPROVEMENTS WHICH MAY PERTAIN TO THIS PROPERTY.
 3. FOR THORP HIGHWAY AND THORP DEPOT RIGHT OF WAY INFORMATION, AND ADDITIONAL SURVEY INFORMATION, SEE BOOK 29 OF SURVEYS, PAGES 22-22 AND THE SURVEYS REFERENCED THEREON.
 4. THESE PARCELS ARE EXEMPT FROM THE KITTITAS COUNTY SUBDIVISION ORDINANCE UNDER CHAP. 16.04.020(2). DATE OF APPLICATION: 4/5/06.

LEGAL DESCRIPTIONS
ORIGINAL PARCELS - PART OF AFN 199803200034

- PARCEL 1
PARCEL 1 OF THAT CERTAIN SURVEY AS RECORDED MAY 24, 2006 IN BOOK 32 OF SURVEYS AT PAGES 194-197, UNDER AUDITOR'S FILE NO. 2006052420019 RECORDS OF KITTITAS COUNTY, WASHINGTON; BEING A PORTION OF THE SOUTHEAST QUARTER OF SECTION 11, TOWNSHIP 18 NORTH, RANGE 17 EAST, W.M., IN THE COUNTY OF KITTITAS, STATE OF WASHINGTON.
- PARCEL 2
PARCEL 2 OF THAT CERTAIN SURVEY AS RECORDED MAY 24, 2006 IN BOOK 32 OF SURVEYS AT PAGES 194-197, UNDER AUDITOR'S FILE NO. 2006052420019 RECORDS OF KITTITAS COUNTY, WASHINGTON; BEING A PORTION OF THE SOUTHEAST QUARTER OF SECTION 11, TOWNSHIP 18 NORTH, RANGE 17 EAST, W.M., IN THE COUNTY OF KITTITAS, STATE OF WASHINGTON.
- PARCEL 3
PARCEL 3 OF THAT CERTAIN SURVEY AS RECORDED MAY 24, 2006 IN BOOK 32 OF SURVEYS AT PAGES 194-197, UNDER AUDITOR'S FILE NO. 2006052420019 RECORDS OF KITTITAS COUNTY, WASHINGTON; BEING A PORTION OF THE SOUTHEAST QUARTER OF SECTION 11, TOWNSHIP 18 NORTH, RANGE 17 EAST, W.M., IN THE COUNTY OF KITTITAS, STATE OF WASHINGTON.
- PARCEL 4
PARCEL 4 OF THAT CERTAIN SURVEY AS RECORDED MAY 24, 2006 IN BOOK 32 OF SURVEYS AT PAGES 194-197, UNDER AUDITOR'S FILE NO. 2006052420019 RECORDS OF KITTITAS COUNTY, WASHINGTON; BEING A PORTION OF THE SOUTHEAST QUARTER OF SECTION 11, TOWNSHIP 18 NORTH, RANGE 17 EAST, W.M., IN THE COUNTY OF KITTITAS, STATE OF WASHINGTON.
- PARCEL 5
PARCEL 5 OF THAT CERTAIN SURVEY AS RECORDED MAY 24, 2006 IN BOOK 32 OF SURVEYS AT PAGES 194-197, UNDER AUDITOR'S FILE NO. 2006052420019 RECORDS OF KITTITAS COUNTY, WASHINGTON; BEING A PORTION OF THE SOUTHEAST QUARTER OF SECTION 11, TOWNSHIP 18 NORTH, RANGE 17 EAST, W.M., IN THE COUNTY OF KITTITAS, STATE OF WASHINGTON.



AUDITOR'S CERTIFICATE
Filed for record this 24TH day of MAY,
2006, at 12:27 P.M., in Book 32 of Surveys
at page(s) 194-197 at the request of Cruse & Associates.
JERALD W. PETTIT BY: *S. Abby Dwyer*
KITTITAS COUNTY AUDITOR

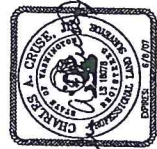

CRUSE & ASSOCIATES
PROFESSIONAL LAND SURVEYORS
217 East Fourth Street P.O. Box 959
Ellensburg, WA 98926 (509) 962-8242
CHAMBERLIN PROPERTY

Plat Plan
Daycare Facility For Toni Stroescher

115 50

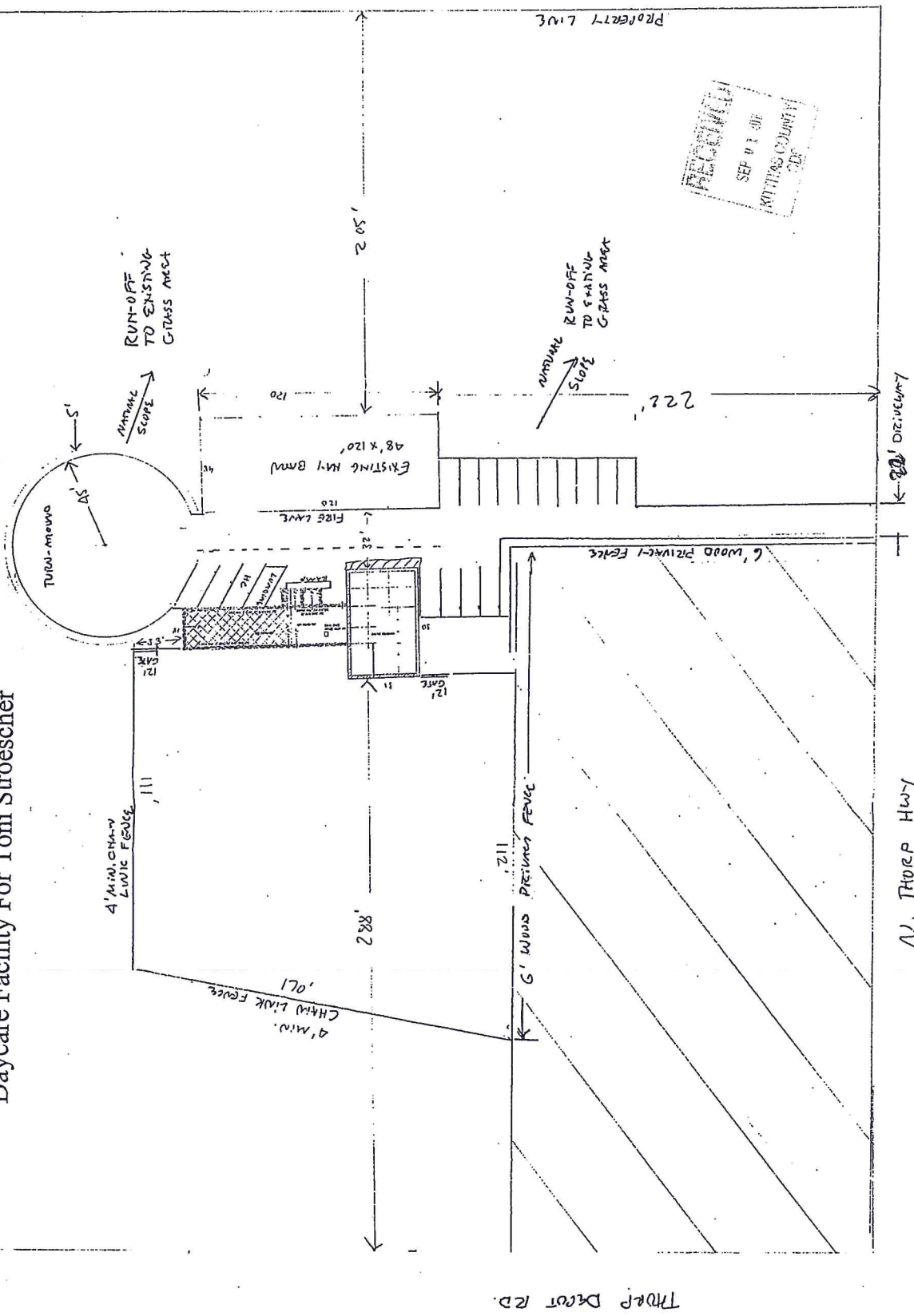

THORP RD.